Pan American Health Organization
Regional Office of the World Health Organization

BRITISH VIRGIN ISLANDS

Demographic and Socioeconomic Data

Total population (thousands)(2009)	24
Annual births average (thousands) (2009)	0.4
Women of childbearing age (thousands) (2009)	9
Gross national income (US$ per capita)	
Current value	...
Infant Mortality Rate	NA
Population below int'l poverty line (%)	...
National health expenditure as a % of GDP	
Public expenditure (%)(2007)	2.8
Private expenditure (%)	...

Source: United Nations Population Division ; US Bureau of the Census; The World Bank; and WHO. 2009 or last available year.

For more information:

- PAHO country profile: http://www.paho.org/english/dd/ais/cp_092.htm
- WHO Immunization profile: http://www.who.int/immunization_monitoring/en/globalsummary/countryprofileselect.cfm
- GAVI country profile: not applicable

Immunization Coverage, 1995 – 2009

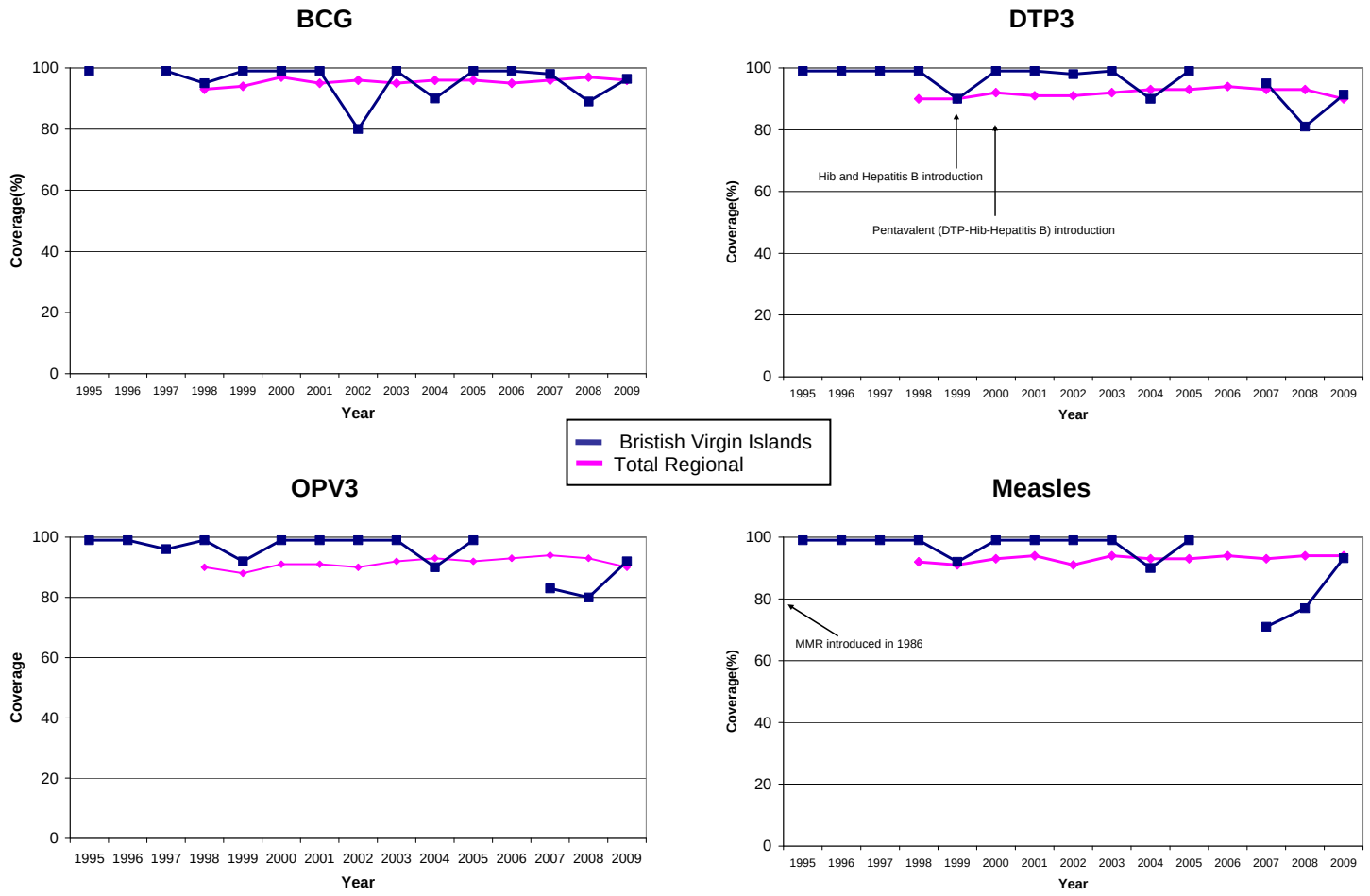

BCG= bacille de Calmette-Guérin (anti-tuberculosis vaccine); DPT3 = third dose of diphtheria-pertussis-tetanus vaccine (as DPT or combination vaccine); OPV3 = third dose of polio vaccine
MMR = first dose of measles, mumps and rubella vaccine; MMR2 = second dose of measles, mumps and rubella vaccine; Pentavalent = combination vaccine DPT-Hib-HepB

Immunization Schedule, 2009

BCG	NB-1m				
OPV	2m	4m	6m	18m	4y
DTP				18m	4y
DTP-Hib-HepB	2m	4m	6m		

Hepatitis B	15y	+1m	+6m
MMR	1y	4y	
Varicella	1y	4-6y	
Pneumococcal Polysaccharide	risk groups		

NB-newborns; **m**-month; **y**-year

Morbidity Data

Confirmed Measles Cases,1996- 2009

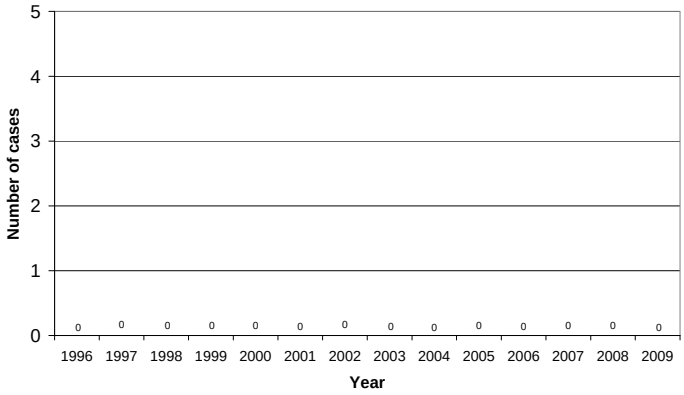

Confirmed Rubella and CRS* Cases, 1997-2009

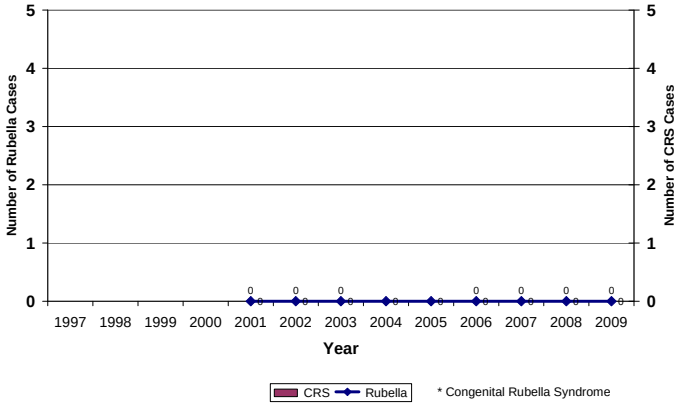

AFP Rates per 100,000 in children aged <15 years 2000-2009

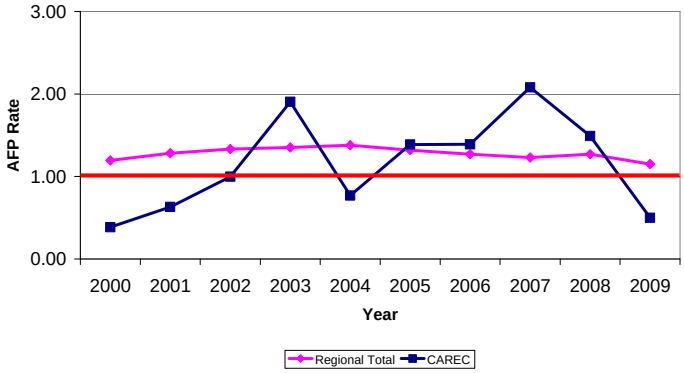

Confirmed Neonatal Tetanus Cases, 1996-2009

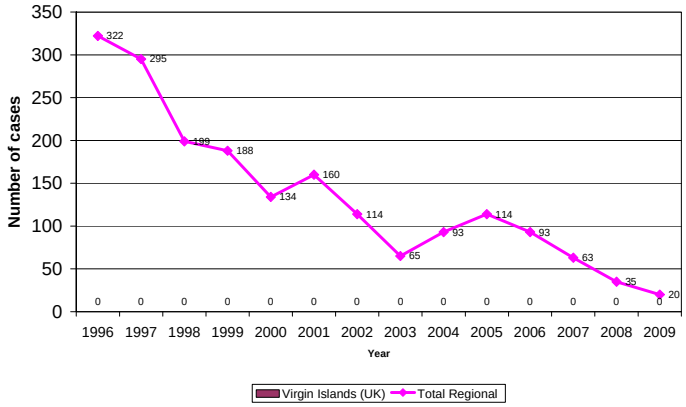

Surveillance Indicators, 2009

Acute Flaccid Paralysis (AFP) - CAREC	Country	Expected
Number of cases	21*	
AFP rate per 100,000 children aged <15 years	0.50	1.0
% of cases investigated <48 hours	90	80
% of cases with 1 sample collected within 14 days of Onset	38	80
% of sites reporting	99	80

Measles/Rubella - CAREC	Country	Expected
Number of suspect cases	393	
% of sites reporting weekly	99	80
% of cases with adequate investigation	68	80
% of cases with adequate sample	97	80
% of samples arriving in lab ≤5 days	33	80
% of results received from lab ≤4 days	94	80
% of cases discarded by lab	96	95

* 10 AFP cases in children <15 years of age for all of CAREC countries.

Source: PESS, MESS, and country reports, FCH-IM, PAHO.

Highlights: