Pan American Health Organization
Regional Office of the World Health Organization

TURKS and CAICOS ISLANDS

Demographic and Socioeconomic Data

Total population (thousands)(2009)	23
Annual births average (thousands) (2009)	0.5
Women of childbearing age (thousands) (2009)	9
Gross national income (US$ per capita)	
Current value	...
Infant Mortality Rate	NA
Population below int'l poverty line (%)	...
National health expenditure as a % of GDP	
Public expenditure (%)(2007)	8.8
Private expenditure (%)	...

Source: United Nations Population Division ; US Bureau of the Census; The World Bank; and WHO. 2009 or last available year.

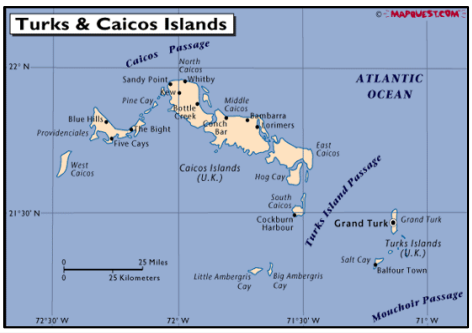

For more information:

- PAHO country profile: http://www.paho.org/english/dd/ais/cp_796.htm
- WHO Immunization profile: http://www.who.int/immunization_monitoring/en/globalsummary/countryprofileselect.cfm
- GAVI country profile: not applicable

Immunization Coverage, 1995 – 2009

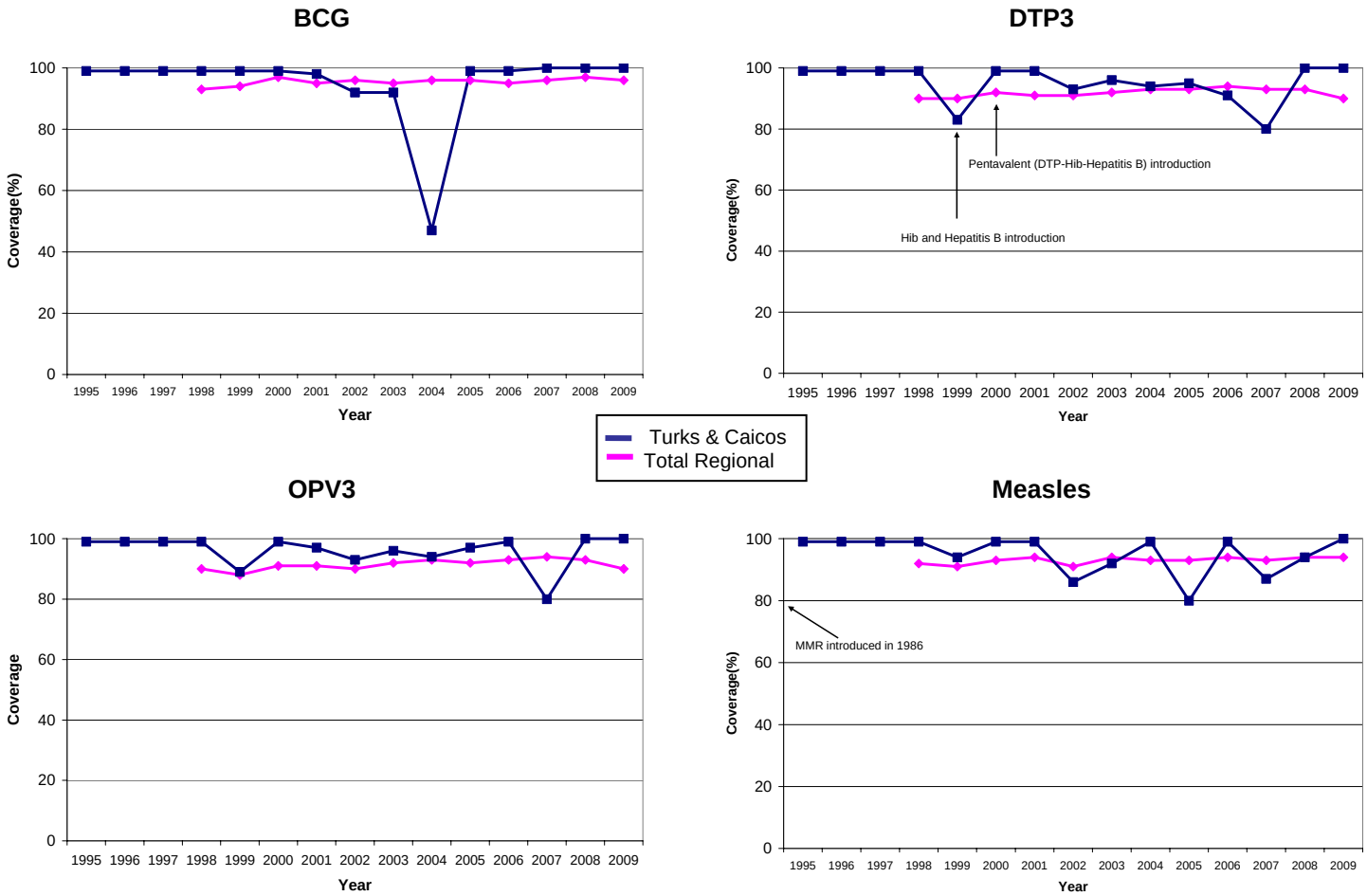

BCG= bacille de Calmette-Guérin (anti-tuberculosis vaccine); DPT3 = third dose of diphtheria-pertussis-tetanus vaccine (as DPT or combination vaccine); OPV3 = third dose of polio vaccine
MMR = first dose of measles, mumps and rubella vaccine; MMR2 = second dose of measles, mumps and rubella vaccine; Pentavalent = combination vaccine DPT-Hib-HepB

Immunization Schedule, 2009

BCG	NB				
OPV	8w	16w	24w	18m	48m
DTP				18m	48m
DTP-Hib-HepB	8w	16w	24w		

MMR	1y	4-5y
TT/Td	15y	pregnant women
Influenza	6m-3y; other people at risk	

NB-newborns; **w**-weeks; **m**-month; **y**-year

Morbidity Data

Confirmed Measles Cases,1996- 2009

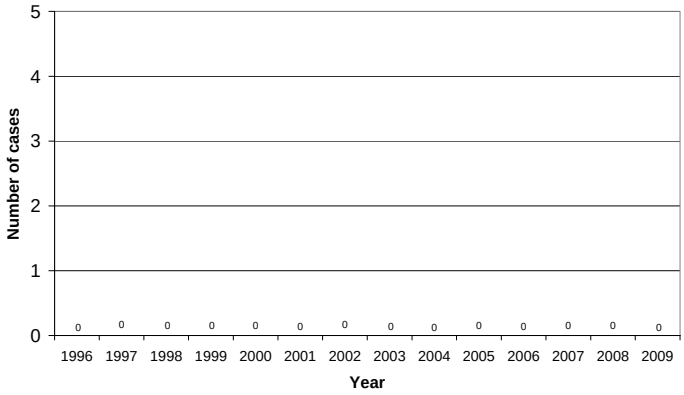

Confirmed Rubella and CRS* Cases, 1997-2009

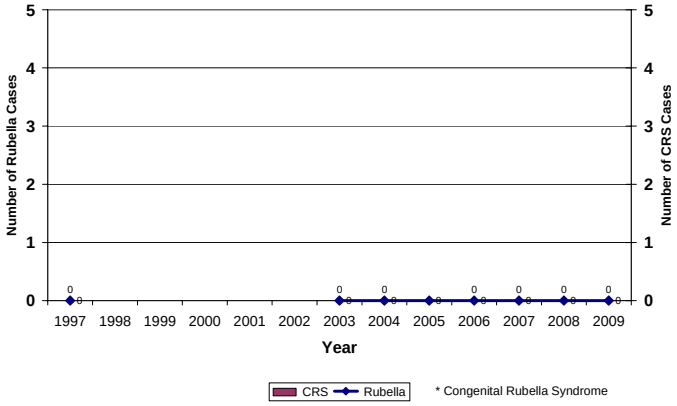

AFP Rates per 100,000 in children aged <15 years 2000-2009

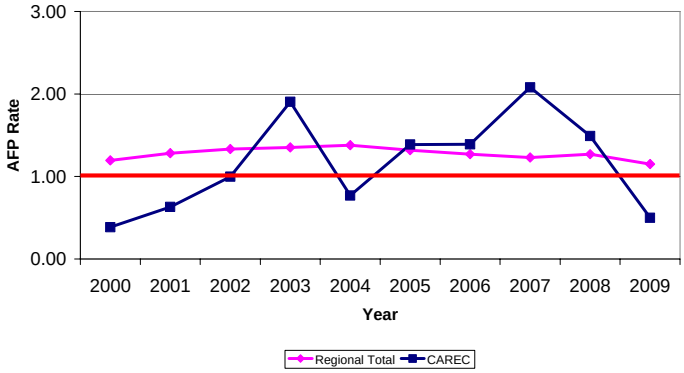

Confirmed Neonatal Tetanus Cases, 1996-2009

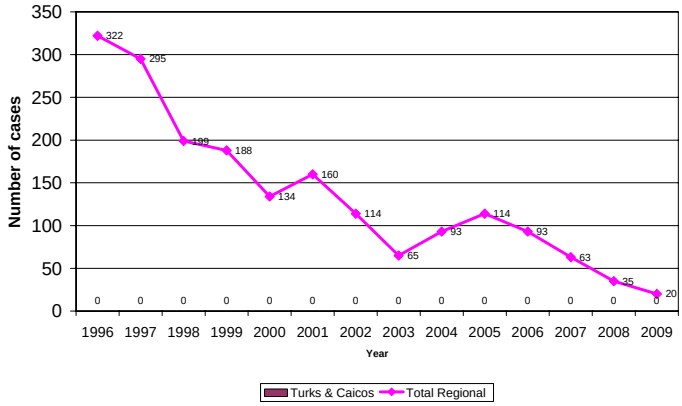

Surveillance Indicators, 2009

Acute Flaccid Paralysis (AFP) - CAREC	Country	Expected
Number of cases	21*	
AFP rate per 100,000 children aged <15 years	0.50	1.0
% of cases investigated <48 hours	90	80
% of cases with 1 sample collected within 14 days of Onset	38	80
% of sites reporting	99	80

Measles/Rubella - CAREC	Country	Expected
Number of suspect cases	393	
% of sites reporting weekly	99	80
% of cases with adequate investigation	68	80
% of cases with adequate sample	97	80
% of samples arriving in lab ≤5 days	33	80
% of results received from lab ≤4 days	94	80
% of cases discarded by lab	96	95

* 10 AFP cases in children <15 years of age for all of CAREC countries.

Source: PESS, MESS, and country reports, FCH-IM, PAHO.

Highlights: